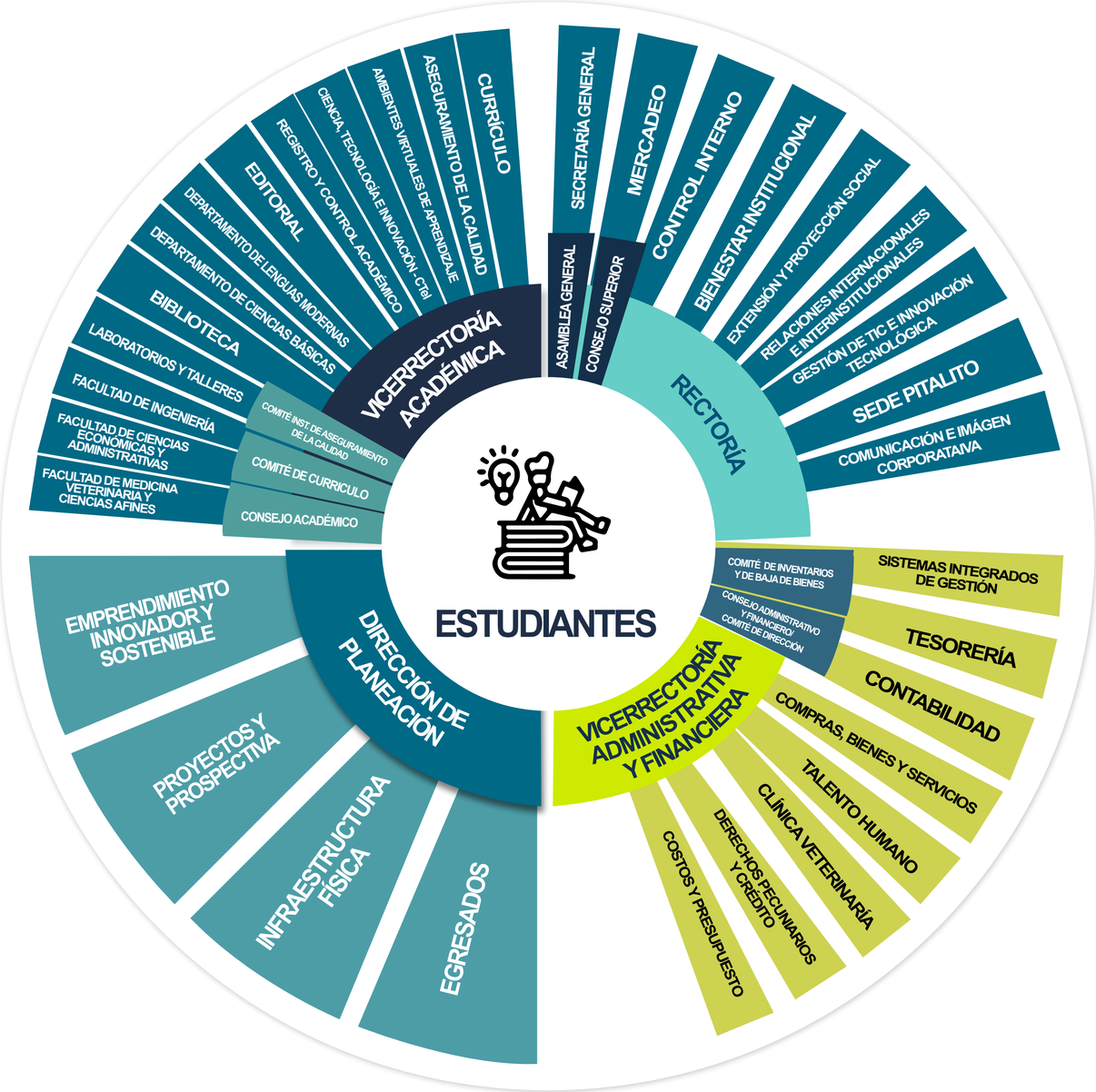

Actualizado mediante Acuerdo 874 de 2024